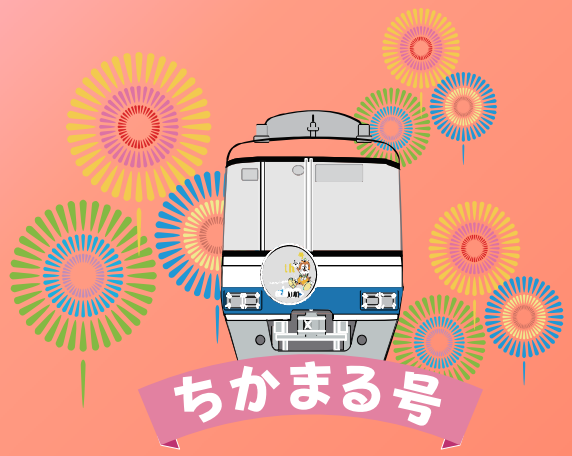

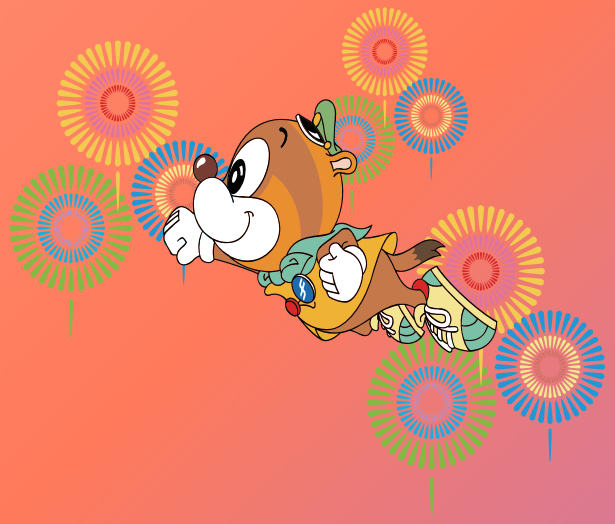

福岡市地下鉄